

PLAN SHOWING THE PROPOSED RESIDENTIAL BUILDING IN PLOT NO 41
Part A, S. NO 13/1D AND 1E, KODUNGAIYUR VILLAGE, SAIDAPET TALUK,
CHENGALPATTU DISTRICT.
Owner:- Mrs MUNILAKSHMI.P

Plinth area:-504sq. ft.

Scale:-1inch=8 feet.

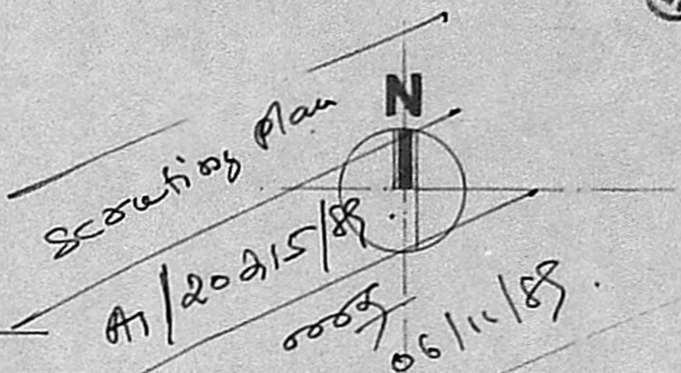

JOINERY DETAILS

D.	DOOR	3'-3" x 6'-6"
DI.	- DO -	2'-6" x 6'-6"
W	WINDOW	5'-0" x 4'-6"
W ₂	- DO -	4'-0" x 4'-6"
W ₁	- DO -	3'-3" x 4'-6"
V.	VENTILATOR	3'-0" x 2'-0"
C.	CUPBOARD	3'-3" x 6'-0"

INDEX

PROPOSED
 Planning Permit No. A/123/188
 BOUNDARY
APPROVED
 Subject to the conditions in
 PLOT AREA 1530 SQ. FT.
 this office letter.
 No. A/20315/88 Dt. 15/12/89
 T. P. [Signature]
 15/12/89
 FOR MEMBER SECRETARY
 MADRAS METROPOLITAN
 DEVELOPMENT AUTHORITY

TOPO PLAN

not to scale
 DDTP No. 53/72
 S.NO:- 13/1D 57E

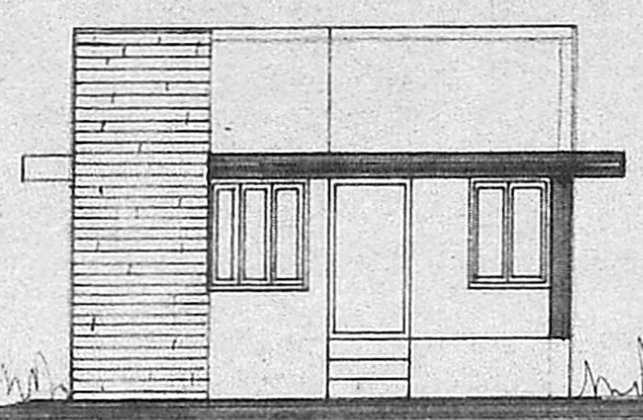

FRONT ELEVATION

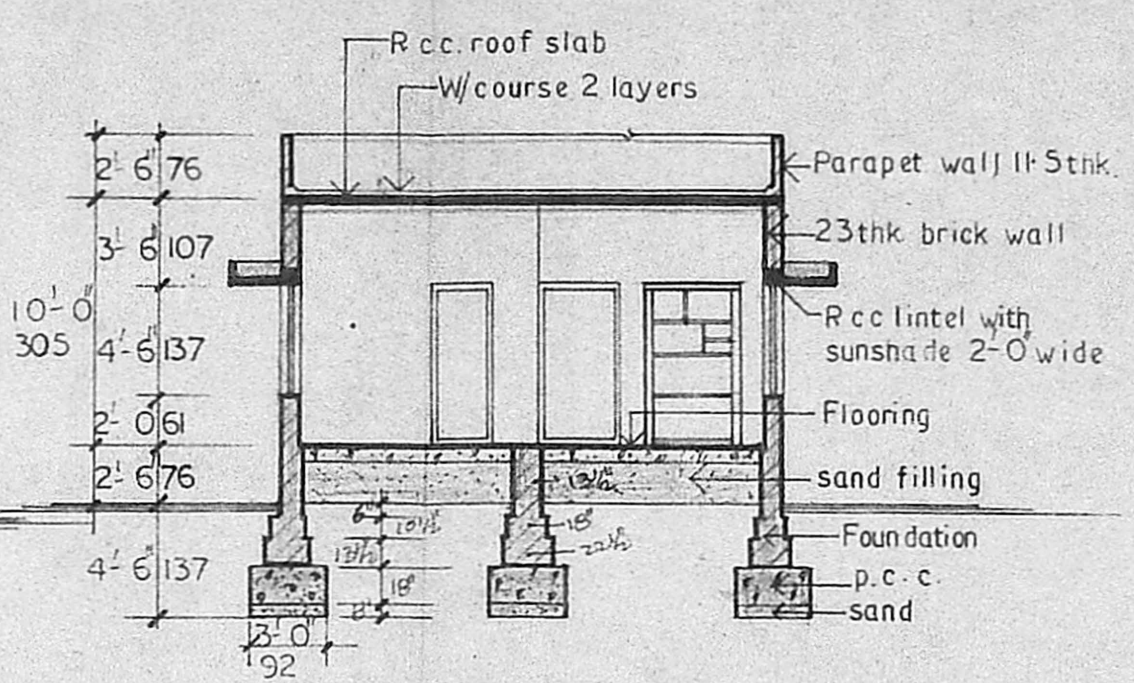

SECTION A B

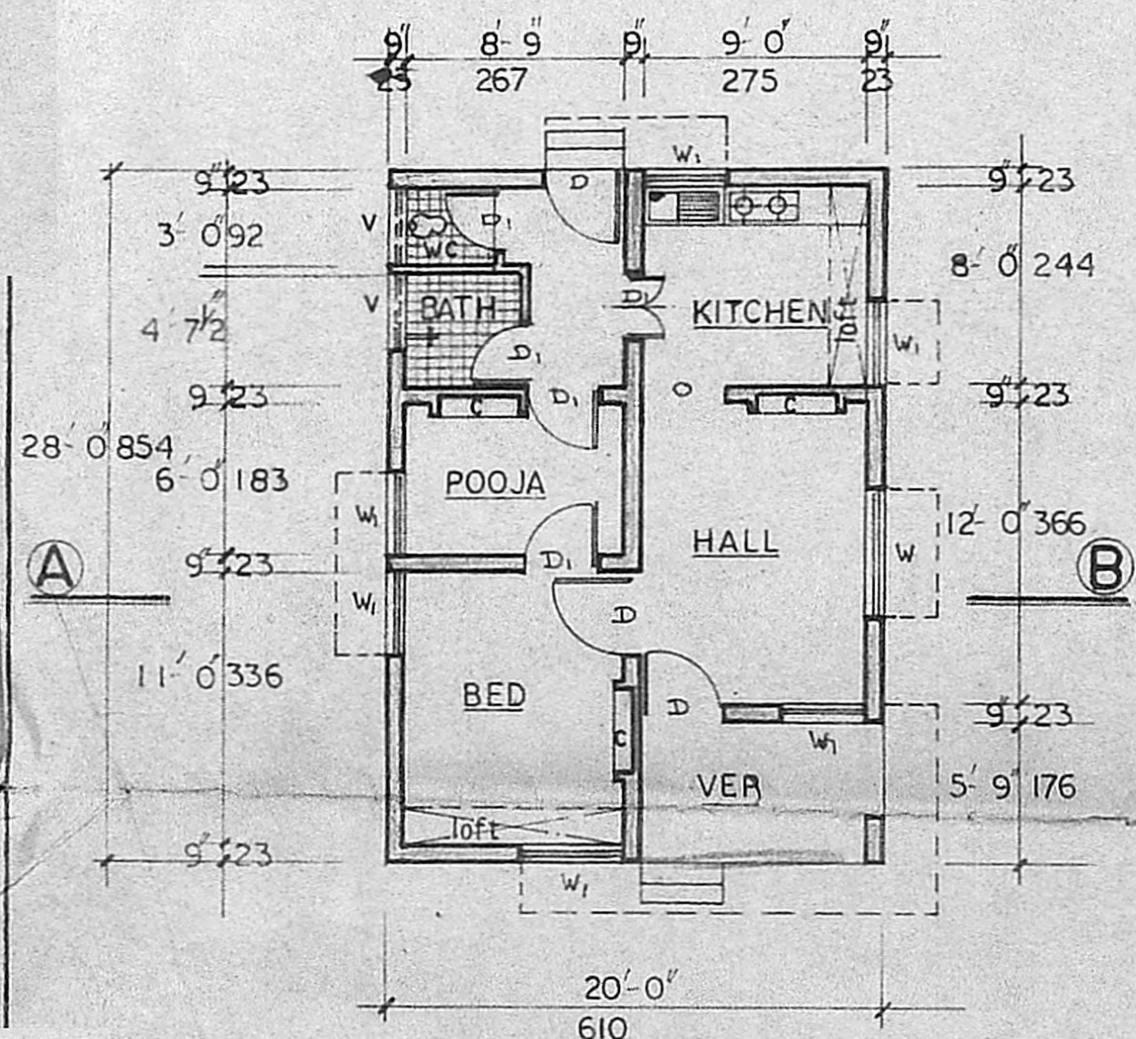

PLAN

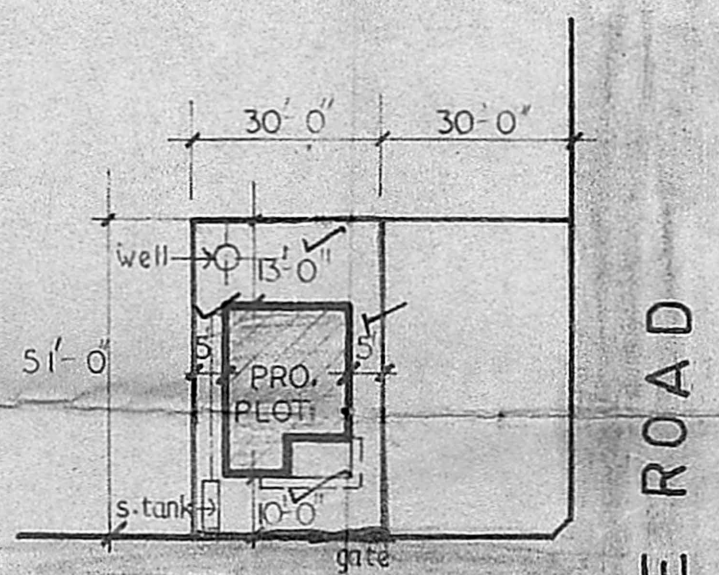

30' WIDE ROAD
NARASIMHA REDDIAR NAGAR
SITE PLAN
 scale: 1in=33ft.

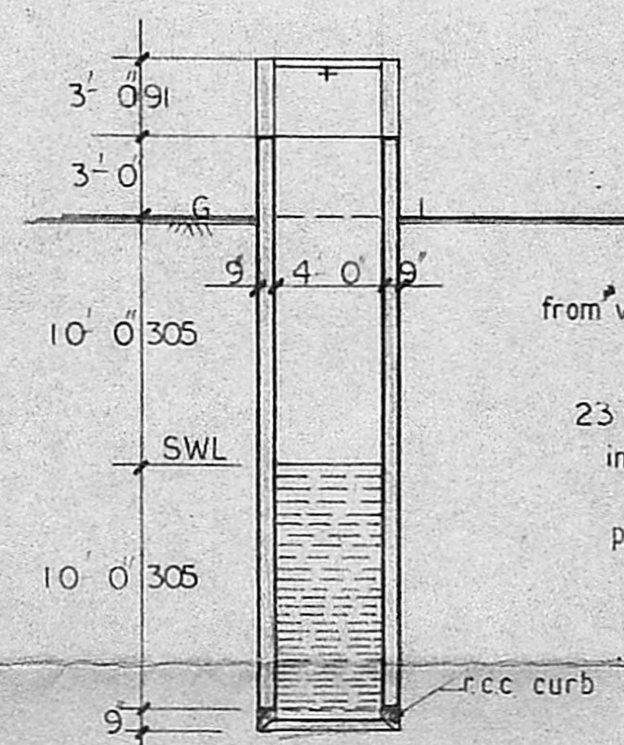

DETAILS OF WELL
 scale: 1in=8ft.

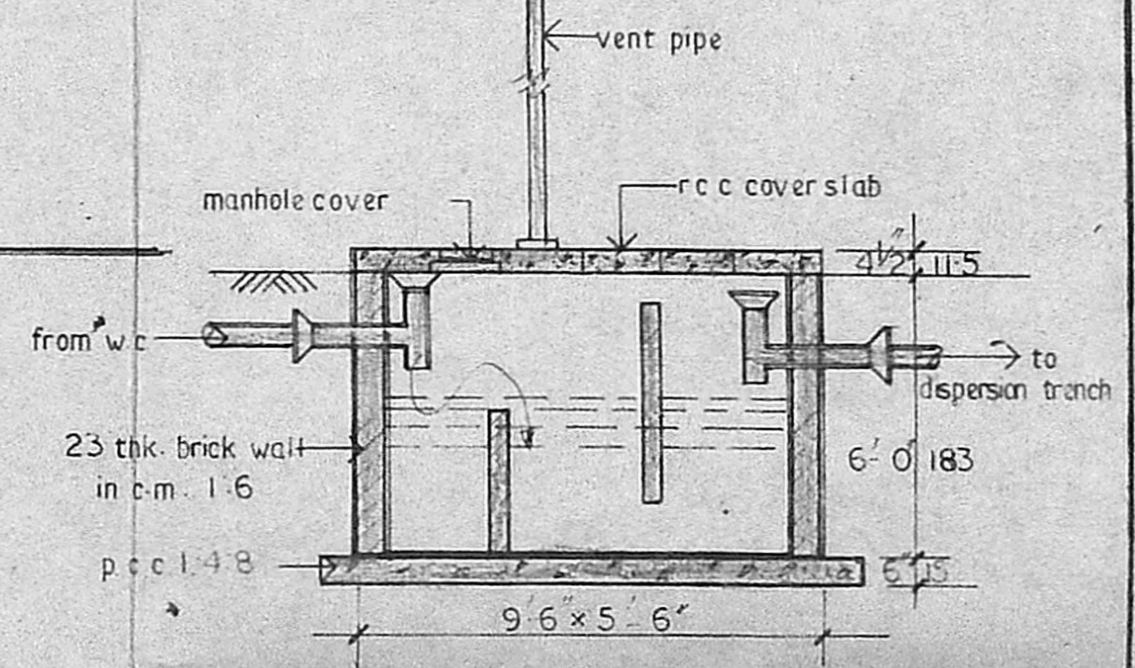

SEPTIC TANK DETAILS
 scale: 1in=4ft.

P. MuniLakshmi
 OWNER

P. Mahan Rao, D.C.L.
 LICENSED SURVEYOR
 CORPORATION OF MADRAS
 REG. NO. 14
 AMBATTUR TOWN SHIP
 ALANDUR MUNICIPALITY
 CONSULTING ENGINEER & CONTRACTOR
 Office: 15 MADLEY ROAD
 T. NAGAR, MADRAS-600-017
 L.SURVEYOR